

SAN FRANCISCO DEPARTMENT OF BUILDING INSPECTION

ELECTRICAL INSPECTION DIVISION

415-558-6570 - FAX 415-558-6397

Effective March 11, 2019



Tom C. Hui, S.E., C.B.O.
Director of Department of Building Inspection
558-6131

Edward Sweeney
Deputy Director of Inspection Services
558-6272

KENNETH BURKE
Chief Electrical Inspector
558-6035

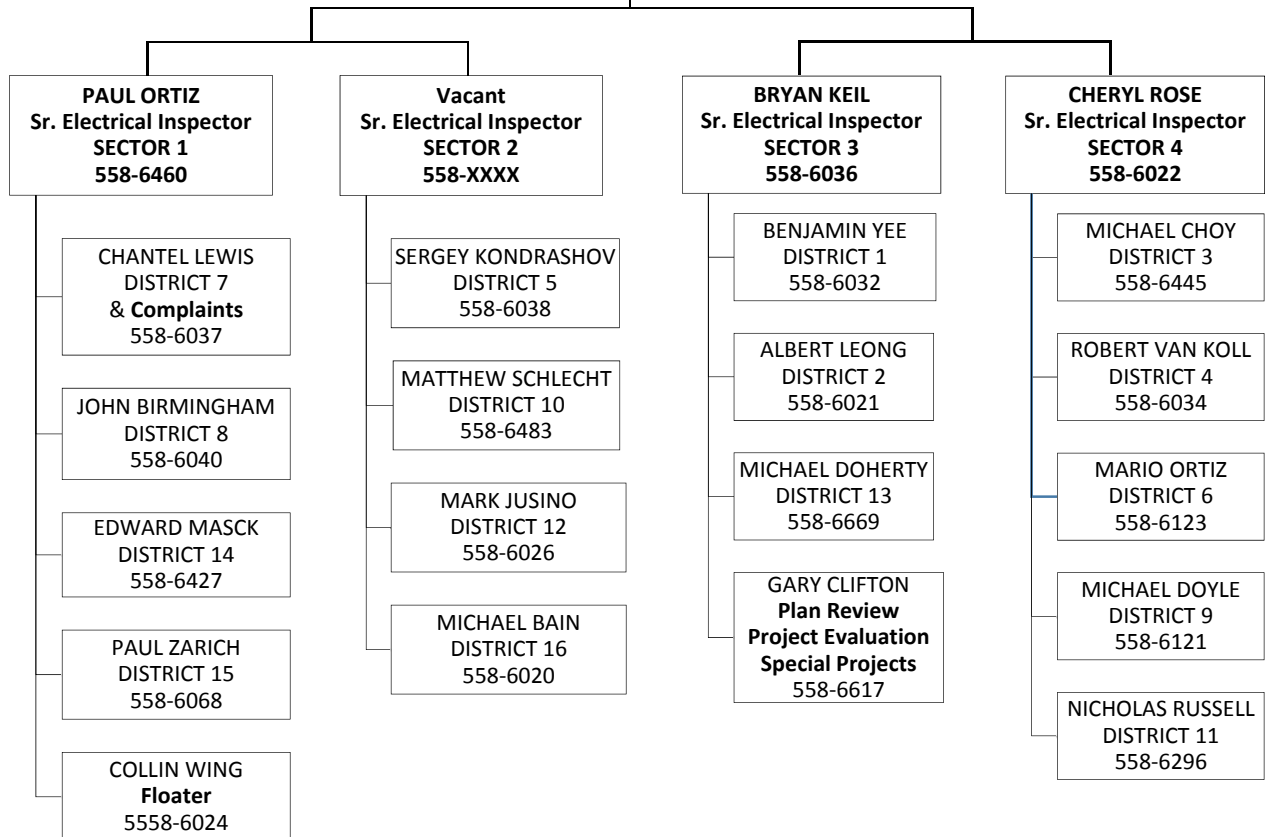

OFFICE HOURS

The Electrical Inspection Division is open daily, Monday thru Friday,
from 7:30 a.m. to 5:00 p.m.
District Electrical Inspectors keep office hours daily, Monday through Friday,
from 7:30 to 8:30 a.m. and from 3:00 to 4:00 p.m.

**SAN FRANCISCO
DEPARTMENT OF BUILDING INSPECTION
ELECTRICAL INSPECTION DIVISION**

1660 MISSION STREET, 3RD FLOOR
SAN FRANCISCO, CA 94103-2414

BUSINESS HOURS: 7:30 A.M. TO 5 P.M.

INSPECTOR'S PHONE HOURS:

7:30-8:30 AM; 3:00-4:00 PM

INSPECTOR'S COUNTER HOURS:

7:30-8:30 AM; 3:00-4:00 PM

DIVISION NUMBER (415) 558-6570

FAX NUMBER (415) 558-6397

PERMIT ISSUE (415) 558-6088

Kenneth Burke, Chief Electrical Inspector 558-6035

Sectors: 1, 2, 3, 4

Paul Ortiz, Senior Electrical Inspector: 558-6460

District: 7, 8, 14, 15, Complaint

Vacant, Senior Electrical Inspector: 558-XXXX

District: 5, 10, 12, 16

Bryan Keil, Senior Electrical Inspector: 558-6036

District: 1, 2, 13, Special Projects

Cheryl Rose, Senior Electrical Inspector: 558-6022

District: 3, 4, 6, 9, 11

INSPECTION REQUESTS

Although every effort is made to provide inspection services within 48 hours, we cannot guarantee it. Please provide sufficient advance notice for critical inspections and contact the district inspector for confirmation.

District	Boundary
1	Presidio, Masonic, Fell, Stanyan, Frederick, Lincoln
2	Lincoln, Great Highway, Sloat, Portola, Claremont, Dewey, Laguna Honda, 07th Avenue
3	Sloat, Portola, Claremont, Dewey, Laguna Honda, Woodside, O'Shaughnessy, Bosworth, West of Hwy 280
4	East of Hwy 280, Alemany, West of Hwy 101
5	East of Hwy 101, 18th Street
6	Bryant, 18th Street
7	Fell, Divisadero, Casto, Market, Portola, Woodside, Laguna Honda, 07th Avenue, Lincoln, Frederick, Stanyan
8	Market, Portola, Clipper, Dolores, Cesar Chavez, South Van Ness
9	Presidio, Bush, Van Ness
10	Market, 05th Street, Bryant
11	Van Ness, Bush, Kearny, Columbus
12	Market, Kearny, Columbus
13	Market, Van Ness, Bush, Kearny
14	O'Shaughnessy, Bosworth, West of I280, West of Hwy 101, 18 th Street, South Van Ness, Cesar Chavez, Dolores, Clipper, Portola
15	18th Street, South Van Ness, Market, Bryant, 05th Street
16	Market, Van Ness, Bush, Masonic, Fell, Divisadero, Castro

EID ORGANIZATION CHART AND PERSONNEL ASSIGNMENTS

SECTOR 1 PAUL ORTIZ			SECTOR 2 VACANT		
District	Name:	Phone	District	Name:	Phone
7 & CTS	Chantel Lewis	558-6037	5	Sergey Kondrashov	558-6038
8	John Birmingham	558-6040	10	Matthew Schlecht	558-6483
14	Edward Masck	558-6427	12	Mark Jusino	558-6026
15	Paul Zarich	558-6068	16	Michael Bain	558-6020
FL	Collin Wing	558-6024			
SECTOR 3 BRYAN KEIL			SECTOR 4 CHERYL ROSE		
District	Name:	Phone	District	Name:	Phone
1	Benjamin Yee	558-6032	3	Michael Choy	558-6445
2	Albert Leong	558-6021	4	Robert Van Koll	558-6034
13	Michael Doherty	558-6669	6	Mario Ortiz	558-6023
SP & PC	Gary Clifton	558-6617	9	Michael Doyle	558-6121
			11	Nicholas Russell	558-6296

