

# SAN FRANCISCO DEPARTMENT OF BUILDING INSPECTION

## ELECTRICAL INSPECTION DIVISION

628-652-3450

Effective November 3, 2021

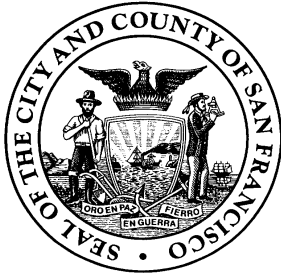

**Patrick O'Riordan, C.B.O.**  
Interim Director of Department of Building Inspection  
628-652-3500

**Joseph Duffy**  
Deputy Director of Inspection Services  
628-652-3610

**Kenneth Burke**  
Chief Electrical Inspector  
628-652-3620

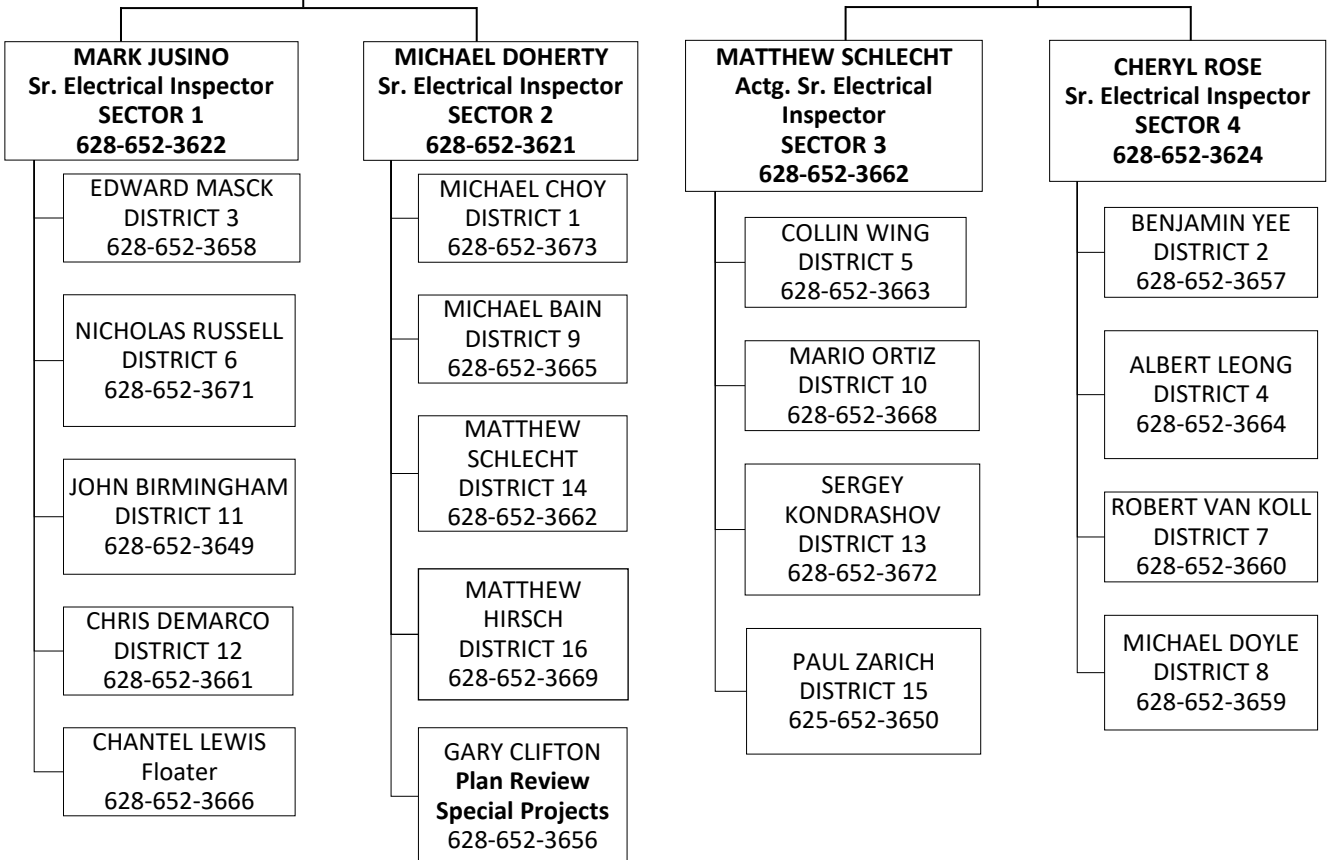

**OFFICE HOURS**  
The Electrical Inspection Division is open daily, Monday thru Friday,  
from 7:30 a.m. to 5:00 p.m.  
District Electrical Inspectors keep office hours daily, Monday  
through Friday, from 7:30 to 8:30 a.m. and from 3:00 to 4:00 p.m.

**SAN FRANCISCO  
DEPARTMENT OF BUILDING INSPECTION  
ELECTRICAL INSPECTION DIVISION**

49 SOUTH VAN NESS AVE, SUITE 400  
SAN FRANCISCO, CA 94103-2414

BUSINESS HOURS: 7:30 A.M. TO 5 P.M.

INSPECTORS' PHONE HOURS:

7:30-8:30 AM; 3:00-4:00 PM

INSPECTORS' COUNTER HOURS:

7:30-8:30 AM; 3:00-4:00 PM

DIVISION NUMBER: (628) 652-3450

PERMIT ISSUE: (628) 652-3230

Kenneth Burke, Chief Electrical Inspector (628) 652-3620

Sectors: 1, 2, 3, 4

Mark Jusino, Senior Electrical Inspector: (628) 652-3622

District: 3, 6, 11, 12

Michael Doherty, Senior Electrical Inspector: (628) 652-3621

District: 1, 9, 14, 16, Special Projects

Matthew Schlecht, Actg. Senior Electrical Inspector: (628) 652-3662

District: 5, 10, 13, 15

Cheryl Rose, Senior Electrical Inspector: (628) 652-3624

District: 2, 4, 7, 8

**INSPECTION REQUESTS**

Although every effort is made to provide inspection services within 48 hours, we cannot guarantee it. Please provide sufficient advance notice for critical inspections and contact the district inspector for confirmation.

District	Boundary
1	Presidio, Masonic, Fell, Stanyan, Frederick, Lincoln
2	Lincoln, Great Highway, Sloat, Portola, Claremont, Dewey, Laguna Honda, 07th Avenue
3	Sloat, Portola, Claremont, Dewey, Laguna Honda, Woodside, O'Shaughnessy, Bosworth, West of Hwy 280
4	East of Hwy 280, Alemany, West of Hwy 101
5	East of Hwy 101, 18th Street
6	Bryant, 18th Street
7	Fell, Divisadero, Castro, Market, Portola, Woodside, Laguna Honda, 07th Avenue, Lincoln, Frederick, Stanyan
8	Market, Portola, Clipper, Dolores, Cesar Chavez, South Van Ness
9	Presidio, Bush, Van Ness
10	Market, 05th Street, Bryant
11	Van Ness, Bush, Kearny, Columbus
12	Market, Kearny, Columbus
13	Market, Van Ness, Bush, Kearny
14	O'Shaughnessy, Bosworth, West of I280, West of Hwy 101, 18 <sup>th</sup> Street, South Van Ness, Cesar Chavez, Dolores, Clipper, Portola
15	18th Street, South Van Ness, Market, Bryant, 05th Street
16	Market, Van Ness, Bush, Masonic, Fell, Divisadero, Castro

**EID ORGANIZATION CHART AND PERSONNEL ASSIGNMENTS**

SECTOR 1 MARK JUSINO			SECTOR 2 MICHAEL DOHERTY		
District	Name	Phone	District	Name	Phone
3	Edward Masck	(628) 652-3658	1	Michael Choy	(628) 652-3673
6	Nicholas Russell	(628) 652-3671	9	Michael Bain	(628) 652-3665
11	John Birmingham	(628) 652-3649	14	Matthew Schlecht	(628) 652-3662
12	Chris Demarco	(628) 652-3661	16	Matthew Hirsch	(628) 652-3669
FL	Chantel Lewis	(628) 652-3666	SP & PC	Gary Clifton	(628) 652-3656
SECTOR 3 MATTHEW SCHLECHT			SECTOR 4 CHERYL ROSE		
District	Name	Phone	District	Name	Phone
5	Collin Wing	(628) 652-3663	2	Benjamin Yee	(628) 652-3657
10	Mario Ortiz	(628) 652-3668	4	Albert Leong	(628) 652-3664
13	Sergey Kondrashov	(628) 652-3672	7	Robert Van Koll	(628) 652-3660
15	Paul Zarich	(628) 652-3650	8	Michael Doyle	(628) 652-3659

